

CERTIFIED LAND CORNER RECORDATION

R67W

DESCRIPTION OF CORNER EVIDENCE FOUND, AND ORIGINAL RECORD (If known)

Found truck axle, firmly set 2' below ground surface, as described in "Map Showing Survey" for Harry L. Smith by T. H. Baldwin Wyo. L.S. #19 dated April 1939.

Sec. 1, T 13N, R 67 W, 6th P.M.

T
13
N

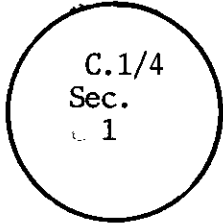

DESCRIPTION OF MONUMENT AND ACCESSORIES ESTABLISHED TO PERPETUATE THE ORIGINAL LOCATION OF THIS CORNER:

see ties below.

SKETCH, WITH COURSE AND DISTANCE TO ADJACENT CORNER IF DETERMINED IN THIS SURVEY.

(May Sketch or Paste Reproduction on Reverse Side.)

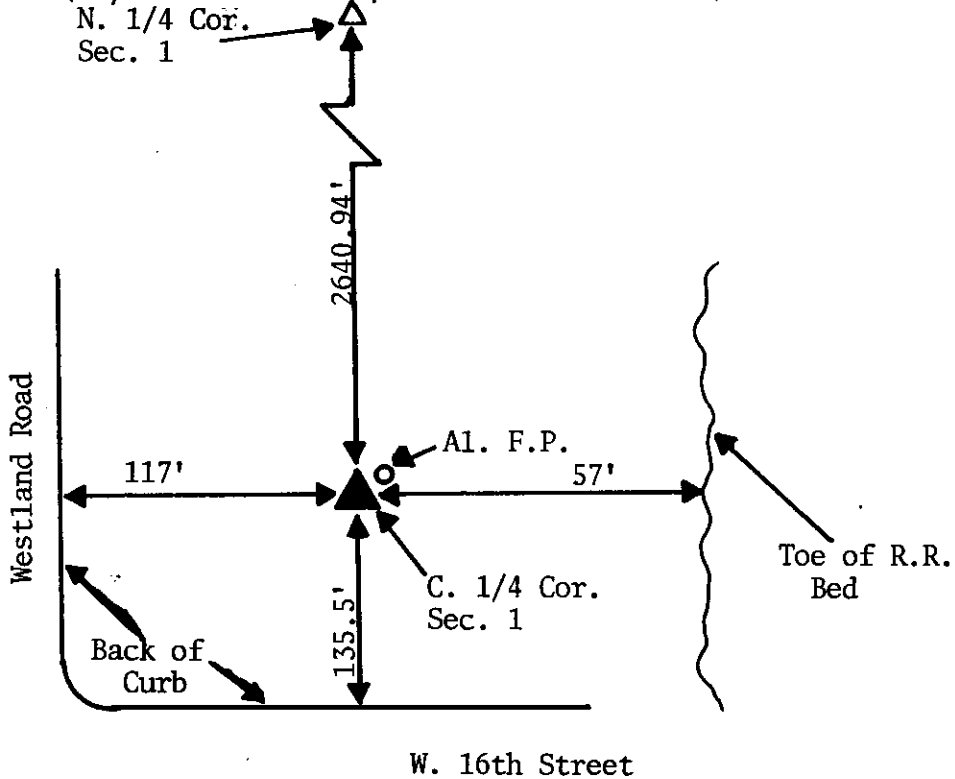

I, Glen L. Roberts certify that I have carefully performed or reviewed the work done on the diagrammed corner as reported on this recordation form and approve the same.

Glen L. Roberts Wyo. P.E. & L.S. #347
Signature of Surveyor Registration No.

STATE OF WYOMING,
Office of Clerk and Recorder,
County of Sarama

#615469

This "corner record" was filed for record on the _____ day of APR 10 1981, 19____, was noted on the cross-index plat and is assigned page No. C-23, in book No. 13-67.

James C. Whitehead
County Official

Cross Index No. _____	T. _____	R. _____	Mer. _____
_____	T. _____	R. _____	Mer. _____
_____	T. _____	R. _____	Mer. _____
_____	T. _____	R. _____	Mer. _____
_____	T. _____	R. _____	Mer. _____
_____	T. _____	R. _____	Mer. _____
_____	T. _____	R. _____	Mer. _____